

Thank you to all of our generous supporters who have contributed to our **PLAY ON!** Capital Campaign

Leadership Gifts

\$75,000-\$300,000

Kiki & David Gindler
Terri & Jerry Kohl
The Ralph M. Parsons
Foundation
The Ahmanson Foundation

\$40,000+

Sonja Berggren & Patrick Seaver
Kitty Swink & Armin Shimerman

\$20,000+

Diane Glatt & David Holtz
Laurence K. Gould
Rosemary & Micky Hernandez
Susan Boyd Joyce & Jon Joyce
Claudette Nevins &
Benjamin Pick
Jennifer & Matthew Rowland
Laura A. Seigle
Reba & Geoffrey Thomas
Jocelyn Towne &
Simon Helberg
Belinda & Jack Walker
Patty Woo & Steven Poretzky

\$15,000+

Gigi Bermingham &
Matthew Goldsby
Bill Brochtrup
Mary & Mark Lambert
Melinda Peterson &
Philip Proctor
Chris Pine

\$10,000+

Polly & Jamie Anderson
Deborah & Andrew Bogen
Elaine Kramer & Al Latham
Anne McNaughton &
Dakin Matthews
Gwynne & Robert Pine

Sue & Carl Robertson
Kathy Williams & Dan Putman

\$5,000 - \$9,999

Heather Allyn & Rob Nagle
F. Kenneth Baldwin
Christin Baker
Susan Barton & Gary Clark
Yvonne & Derek Bell
Anne Gee Byrd
Julie & Bob Craft
Dawn Didawick &
Harry Groener
Colleen & Paul Eiding
M. A. & Josephine
R. Grisham Foundation
Richard Miró
Beth & Jack Nagle
Angela Paton &
Robert Goldsby
Debra Jo Rupp
Susie Schwartz & Stuart Berton
Miki & Brad Shelton
Joan Pirkle Smith &
Kurtwood Smith
Susan Sullivan &
Connell Cowan
Debra Thompson &
Lawrence Riff
Larry Title
Deborah & David Trainer
Claudia Weill & Walter Teller

\$2,500 - \$4,999

The Sheri & Les Biller Family
Foundation
Laurie Christensen & Colin Ma
JD Cullum
Paige & Drew Doyle
Lily Knight & Steve Hofvendahl
Alicia Millikan
Richard Nathan
Ann Noble
Ana Rose & Grant O'Halloran

Lawrence Pressman
Suzanne & Ned Schmidtke
Lisa Schulz & Arye Gross
Margaret & David Sloan
James Sutorius
Elizabeth Swain
Lori & Marcelo Tubert
Amelia White &
Geoffrey Wade
Willow Cabin Productions

\$1,000 - \$2,499

Diane & Arthur Abbey
Rhonda Aldrich &
Stephen Halbert
Alex Alphaerah
Anonymous
Kathy Baker & Steve Robman
Daniel Bess
Jenna Blaustein &
Robert Leventer
Devon & Steven Brand
Betsy Brandt & Grady Olsen
Z Clark Branson
Jane Carr
Cigna Foundation
Karen & Josh Clark
Andrea & Nicholas D'Agosto
Nim & Joe Delafield
Ramón de Ocampo
Seamus Dever
Liza de Weerd
Nike Doukas & Leo Marks
Laurie Dowling & Michael Woo
Lorraine & Carl Eastlake
Marjorie Marks Fond &
Richard Fond
Brenda & Tom Freiberg
Kathryn Graf
Belen Greene & George Earth
Graham Hamilton
Tess Harper
Gayla & Jeffrey Hartsough
Patricia & Richard Herd

Caroline Hope &
James O' Kane
Kate Maher Hyland &
Michael Hyland
Tom Jacobson
Jim Kane
Loretta Kania & Mark Doerr
Eugene Kapaloski
Dr. Mark Kaufman
Steven Klein/Firefly
David H. Lawrence XVII
Benjamin Lemon
Melanie Lora & Sky Meltzer
Robert Machray
Jill Maglione & Paul Van Dorpe
Lynn & Mike Maher
Judith Marx & Tony Amendola
Anna Mathias & Alan Shearman
Kellie Matteson &
Dikran Ornekian
Don & Marsha McManus
Kitty McNamee & Paul Lazarus
Rebecca Miller & Adam Meyer
Michael Murphy
Mary & Kevin O'Connell
Linda Park
Marilyn Price
Ida Prosky
Millee Taggart Ratcliffe
Barbara & Joe Ruskin
Jeanne Sakata &
Timothy Patterson
Amy Shimerman
John Sloan
Amy Sosa
Jeanne Syquia
Wendy & Peter Van Norden
Vulcan Materials Company
Karlene Ware
Kris & Cynthia Weber
Joerg Wekenborg
Laura Zucker & Allan Miller

\$500 - \$999

The Amazing Flying Lunds of
New Orleans
Cindy Basco & Mikael Salazar

Laura & Ira Behr
Joan Borgman & John Apicella
Chancy Memorial Foundation
Emily Chase & David Decker
Janette Davis
Jason Dechert
Jen Dede &
Thomas Vincent Kelly
Lisa Deily
Jola M. de Weerd Borodinlaan
& Hans P. de Weerd
Jeff Doba
Mary Stark Dwyer &
Frank Dwyer
Bonnie & Dennis Ellman
Jeanie Fiskin
Eve Gordon & Todd Waring
Janet Henick
Ted Heyck & David Rambo
Sarah Jackson
Jewish Communal Fund
Phyllis M. Johnson &
James Scott Carter
Jacqueline Judd &
John Papanek
Janice & Mark Kaspersen
Michael Kirby
Diana & Randall Kirker
Tamara Krinsky & Matt Price
Audrey Davis Levin &
Peter Levin
Alvin Lindenauer
Pamela & Todd Littleworth
Michael Murray
Andrea Navedo
Patricia & George O'Connor
Kellie Park
Carole Peterson
Sandra Piller
Hilary & Charles Pritchard
Michael Reisz
Kathleen Ross-Allee &
John Allee
Michael Seel
Michelle Sherman
Matt Sloab
R. Scott Thompson

Vincent Waller
Laura Wernette
Patrick Wenk-Wolff
Patricia & Paul Willson
Diane Wittenberg &
David Minning

\$100 - \$499

John Achorn
Patricia & Charles Allee
Sharon Alvis
The Anderson Family
Anonymous
Robert Anthony
Tessa Auberjonois
Blythe Auffarth
Miranda Bailey
Colleen Dodson Baker &
Ray Baker
Bill Barker
Wendy Baldikoski
Grant Barnes
Erin Barnes
Dan Baron
David Alan Basche
Jesse Beaton & Carl M. Franklin
Lindsey Beeman
John Behling
Fran Bennett
Keith Berkes
Benjamin Bess
Jay Bevan
Jim Bohlin
Barbara & Gene Bond
Isabel Boniface
Lyn & Jay Bonnie
Andrew Borba
The Bower Family
Mary Bower
Deirdre L. Brenner
Christopher Breyer
Bring Some Coward to Boston!
Erin Broadhurst
Carolyn & William Brochtrup
Catherine Butterfield
Joseph Leo Bwarie
Jennifer Byrd
Lije Carpenter
L. Stephanie Tait &
Brian Carroll
Kathy Cartwright
Helene Chaban

Based on donations made before 4/10/16

Emily Chase
Kendra Chell
Scott Addison Clay
Avery & Rob Clyde
Laurel Collins
Lisa Colver
Kathy Connell &
Daryl Anderson
Will Crowder
Paul Culos
Gale Davis
Julia Davis
John De Lancie
Kevin Delin
Etta Devine & Gabriel Diani
Evie & John DiCiaccio
Alice Dick
Alan Discont
Francia DiMase &
Jeffrey Nordling
Doug Drexler
Sandy Dudley
Joshua Duffy
Maggie & Apollo Dukakis
Mike Edmondson
Vaughn Edwards
& Barry Creyton
Elizaabeth
Nicole Erb
Eric
John Charles Meyer &
Etienne Eckert
Marni Farmer
Jessica Fechter
Wyatt Fenner
Linda & Martin Ferrero
Laurie & Jim Ferris
Julia Fletcher &
John DeMita
John Flynn
Rusty Fox
Bo Foxworth
Dawn Gagliano
Sharon Galan
Felipe Garcia
R. Craig Gardner
Spencer Garrett
Lila Geller
Kimiko Gelman &
John Prosky
Scott Genkinger
Craig Gerber

Edward Gero
Harry Gertz
Christopher Glancy
Carlotta Glackin
Mary Francina Golden
T.N. Gonzalez
Good Nerd Bad Nerd
Alexandra Goodman
Lawrence Goodman
Faye Grant
Joseph Greco
Geoffrey Green
Roy Green
H. Richard Greene
Dr. Sheila &
Kevin E. Griffith
Debra & Barry Grodenchik
Max Grodenchik
Christopher Guilmet
Charles Haid
Marcia Hanford
Peter Hartman
Sam Harris
David Heckel
Tim Heitman
Richard Herd
Claire Hoffman
Raleigh Holmes
Joe Holt
Keith Holt
Shannon Holt
Mirrani Houpe
Merrilee & Marty Howard
Edward Howell
Patricia & Richard Hughes
Jeremy Hunt
Matt Hunt
Nicholas Hurwitz
Sheila & Milton Hyman
Foundation
Deana Jamroz
Antonio Jaramillo
Tom & James Johnston
Elizabeth Gaines Johnston
Dylan Jones & Jeff Gardner
Jeff Jones
Veralyn Jones &
Gregg Daniel
Janice Jordan
Sylvie Drake Jurras
Darlene Kaplan &
Steve Zuckerman

Edna Karinski
Kate
Henry Kazer
Michael Keenan
Carol Kimball
Gabrielle Klatsky
Margaret Klenck
Alexander Knox
Doreen Kozek
Walter Koenig
Linda & Harlin Kreplick
Joel & Beth Krinsky
Dave Krugle
Scott Krugle
Clyde Kuysatsu
Deborah Lacusta
Faryda Lakha
David Lamb
Sarah Drew Lanfer &
Peter Lanfer
Susan Lang
Joni Landau
Adrian LaTourelle
Emily & John Lawrence
Christine Lederer
Ted Leinwand
Melinda E. LeMoine
Nancy Lenehan
Maureen Lee Lenker
Dinah Lenney
Susan Sakai Lewin &
Alan C. Lewin
Alexandra & Rory Lewis
Amy Lieberman
Raymond Liong
Elaine Lockhart-Mummery
Sandi Logan
Nina Lora
Robert Lowry
Annie Luck
David Margolies
Kathy Maxwell
Melodie Maynor
Michael McKenzie
Casey McKinnon
Melanie Lora Meltzer
Amy Michner
Lynn Milgrim &
Richard Greene
Joey Millin
Marlene Mills
Elyse Mirto

Based on donations made before 4/10/16

Michael Morrell
Ellie Morris
James Morrison
Suzy Moser
Michael Mraz
Elvira Munoz &
Robert Geoghegan
Michael Murphy
Jenn Newland
Karen O'Brien
Tamara & John O'Connor
Irene O'Garden &
John Pielmeier
Susan & Michael J.
O'Halloran
Maxwell Oss
Richard Overby
Cyril Paciullo
Maria Pallas
Christine Panchuk
Marilyn & Judd Parkin
Jeff Patora
David Pazourek
Michael Peretzian
Zoe Perry
Steven Peterman
Alan & Cindy Peterson
Simon Petrie
Mark and Patrica Phillips
Ethan Phillips
Dr Matt Piccaver
Alan Pickering-Walters
John Pielmeier
Jennifer L. Pierce
Sarah Pillsbury
Brian David Pope
Louis Race
Areta Wang Ramsey
Ann Rayson
Doug Roberts
Phil Robinson
Jeanne Ross
Jonathan Rubinstein
Ronald Rubin
KeeKee Sage
Kris Salter
Mark Saltzman
Carlos Sandia
Raphael Sbarge
Barbara & Bob Scheibel
Chris Schmidt
Andy Schoenholtz

Geoff Scott
Tro Shaw & Jared Allen
Loretta Shine
Stephanie Shroyer
Skylight Theatre Company
Aimee M. Smith
The Sorvari Family
Karen C Sorvari
Ann & Johan Sorvari
Devon Sorvari
David St James
Todd Stashwick
Wendy Steinhoff & Steve
Baldikoski
Janellen Steining
Greg Stewart
Ann & Chip Strapp
Mark C. Sulzbach
Carol Swetow
Jean Roland Swink
Jean & Don Swink
Judy & Mark Taylor
John Tenuto
Mary Terrall
James Trull
Thank You 5
Jeremiah Tilse
Arthur Toretzky
Rebekah & Andrew Tripp
JD Trow
Lori & Marcelo Tubert
Rob Van Norden
Jennifer Vanderputten
Neela Vaswani &
Holter Graham
Janet & C. F. Wagniere
Monica Wahl & Kenneth
John Shaffer
Candise & Seth Wayne
Devon Weber
Phyllis & Eugene Weinstein
Craig Weissman
Stoney Westmoreland
Abby Wilde
Emma Wilder
Nana Visitor
Andrew Wittkamper
Suzanne Wohl
Alicia Wollerton &
Michael Birnbaum
Alex Wyse
Lynnanne Zager

Under \$100

Abby
Laura AC
Warren Adler &
Bobbi Armbruster
Nathan Agin
Don Albares
Melanie Alford
S. Garcia Alonso
Warren Amole
Amsellem
Paulo Andres
Anonymous
Kate Anthony
Darin Anthony
Terence Anthony
Sharon Lawrence Apostle
Leslye Discont Arian
Jillian Armenante
Zoe Aukim
Tanya Avakian
Debra Azar
Chelsea B
Rich B
Tobias Baaz
Carol Becker
Piers Beckley
Andrew Graeme Beggs
Deborah Behrens
Chelese Belmont
Marj & Harald Bender
G. Brian Benson
Aunt Beryl
Desiree Beyea
James Bilsbrough
Gerhard Blab
John Bobek
Karen Boehm &
Shirley Knuth
Gabi Böing
Julie Boland
Eileen & John Bonaduce
Chad Borden
Kristy Borden
Reid Thomas Boswell

Based on donations made before 4/10/16

Renekton Bot
David Dean Bottrell
Chris Bower
John Ross Bowie
Alexandra Boyd
Kate Lee Bradley
Pat Brady
Sallie & Dave Brainard
Jami Brandli
Josh Brandon
Karen Breen
Christopher Breyer
Chris Bridgham
Kathrin Brogli
Kathy & Blaine Brown
Tony Buckley
Peter Burghart
Mathew Burke
Robin Burroughs
Brandt Butze
Philip C.
Stephen Caffrey
Lizzie Caplan
Clark Carmichael
Elaine M. Cassell
Becky Centner
Amy Chaffee
George Christopher
Chris Cieslik
Lorraine Cink
Robert Clements
John Clifton
Chris Clowers
Kieran Clyde
Cayson Clyde
Robert E. Clyde
Todd Coffman
Beth Cohen
Katie Collette
Erin Conley
Gabriella Cordone Lisiero
Mary Cornelissen
Heidi Cotton
Mimi Cozzens
Carly Creer
Howard Crowe
Jeremy Cruz
Nitin Dahyabhai
Dana
Susan Dasso
Naomi Dauermann
Emma Davis

Cameron Daxon
Gabrielle de Cuir
Teri Deaver
Edward Decker
Dee
Katie Deegan
Joe DeGregorio
Benjamin Robert Deily
Emmanuel Deleage
Kaitlyn Derrah
Diani & Devine
Relic Dice
Michael Didawick
Paul DeNigris
Shannon Dodson
Matt Dobson
Matt Doherty
David Downs
Caryn & Wes Downing
Karla Duffy
Alex Dyer
Eric E. Eglin
Carl Ellwood
Björn Endre
Linda & Rob Erickson
Anna Lyse Erikson
Lynne Everett
Richard Fairgray
Fanboy Comics
Ruth Fanshaw
C Jordan Farmer
Chris Farrow
Fred Fernandez
James Ferrero
Joyce Fidler
Cathy Fielding
Anita Finlay
Ricka Fisher
Frances Fisher
Karianne Flaathen
Joe Flatowicz
Erik Foerster
Suzanne Ford
James Foreman
Karole Foreman
Laura Forsberg
Kat Foster
Rianne Fox
Brendon Fox
Tony Frankel
Gordon Freeman
Gillian Frosdick

Matthew Gallenstein
Eric Gamonal
Clara Gannon
Teresa Ganzel
Priscilla Garcia
Brent Gardner
Craig Gardner
Patricia Garza
Sue GB
James V. Geier
Ryan Gentry
Thom Geraghty
Sue Anne Gershenson
Grant Gershon
Bennett Gewirtz
Steve Gilmore
Jody Giardina
Susie Glaze
Michael Glynn
Philip Goff
Leila Golding
Dennis Alexander Gooch
Elisa Goodman
Leslie and Rob Gottesman
Ian Gould
John Gowans
Alexis Greene
Lisa Grella
Rachel Griffin
Matthew Grondin
Jason Grote
Debbie Grunwald
Andrew Gudmundson
Emyli Gudmundson
Laura Gudmundson
Christopher Guilmet
Elizabeth Gulick
Josh H.
Doris Haims
Ann Hall
Spencer R. Hamilton
Handman
Rachel Hands
Rudolf Hangl
Adam Hanson
Sabrina Harper
Karen Harris
Julie Ann Harris
Mark Harrison
harvey1660
Harry J. Hague
Patti DeMar Hauver

Based on donations made before 4/10/16

Ronan Healy / Star Trek Eire	Kyle Kirchhevel	Andrew Madsen
Janice Reno Heck	John Kirkurian	Jordan Mahome
Paul Hickman	Rebecca Kirsch &	Jennifer Maisel
Randy Hightower	Paul Sweeney	Sonia Melinkoff
Suz Hinton	Juliana Tyson Kissick	Liz Manashil
Lovell Holder	Allison Klein	Brandon Mariana
Becky J. Hollen	Maria & Kurtis Kline	Sam Marin
Todd Holloway	Jordan Klomp	Mark + STB
Raleigh Holmes	Samuel Klusmeyer	Anthony Markesino
Wendy Hopkins	Frank Kane	Abigail Marks
Myvonwynn Hopton-Ahmed	Alex Knox	Kwana Martinez &
Benjamin Ross Horwitz	Carolin Kopplin	Dan Hamlin
Armineh Hovanessian	Balazs Kosaras	Wally Marzano-Lesnevich
Adam Hunter Howard	Marguerite Krause	Catherine Massey
Kevin Hudnell	Marina Kravchuk	Caimen Masterson
Brittany Hughes	Kevin Kreiger	M.J. Matias
Ronald Humble	Kristen	Kellie Matteson
Jane & Abe Hunt	David Krouse	Jerry Matz
Clarence Henry Hunt	Val Kuhn	Jon Maxwell
Jade Hykush	Emily & Aaron LaFontaine	Melodie Maynor
Madelyn Inglese	Jody Lambert	Valerie McCaffrey
Barry Ingram	Jonathon Lamer	Gregory McCausland
Jennifer Ivascyn-Dowdle	Breon & Tim Landfield	Sandra McClain
Kammurabi J.	Olivia Lane	David McClendon
Darlene Jaber	Morgan Lariah	Melanie McComb
Emily Rose Jacobson	Tessa Latourelle	Melissa McGregor
Janice Jafari	Stefanie & John Lau	Johanna McKay
William Jahncke	Paul Lazarus	Bradley McLaughlin
Dave Jargowsky	Emily Lenkeit	Barrett McLaughlin
Suzanne Jett	Paul Leonard	Bridget McManus
Charles Jensen	Hugh Lester	Mike Medeiros
Serena Johnson	Rollin Levin	Michael Melanson
Caitlin Jones	David B. Levinson	Jeremy & Melodie
Matias José	Simon Levy	Maureen Melvin
Jackie Joseph-Lawrence	Terri A. Lewis	Ken Mennell
James P. Jouver	Terry & Paul Lichtman	Lara Merriken
Kenneth Jue	Jürgen Lichtenthäler	Mike Meyer
Desiree Mee Jung &	Littlewo	Ken Ng
Brandon Kruhm	David Lively	John Michell
Bern Kachinsky	Linda Ljoka	Rebecca J. Mickley
Elizabeth Karr	Mary J. Lloyd	Michael Miranda
Katya	Jen Loew & Andy Davis	Rosalyn Mitchell
Jeremy Kear	Colin Looser	Jordan Monaghan
Nambi E Kelley	Amanda & Peter Lora	Jordan Monsell
Hans Kellner	Christa Lorenz	Hannah Moore
Lady Mary of Kennedy	Carole Lowe	Nate Moore
Janice Kent	Holly Lua	Terry Morgan
Linda Kerns	Henri Lubatti	Danny Morgan
Rylee Keys	Mona Lutfi	Cheryl Morris
Valerie Kuklenski	Arin M.	Andy Mower
Angeleque Killingsworth	Mike Macalintal	Victoria Moy
David "DK" King	Mark MacRae	

Based on donations made before 4/10/16

Rebecca Mozo &
Matt Caplan
Gaëlle Muavaka
Caitlin Muelder
Jill & Jacob Murray-Shaw
Randy Myer
Lynda Myles
Robert Nash
Tina Ravyn Newman
Victoria Newton Cornet
Nam Nguyen
Sandra & Carl Noble
Robert Nordling Jr.
Linnea N.
Dr. Micky Obradovi
Meaghan O'Brien
John Francis O'Brien
Naomi Odes Aytur
OKI
Jason Okun
Vanessa & Craig Olsen
Bruno Oliver
Joshua Ols
Taryn O'Neill
Frankie Onion
Anna-Marie O'Rourke
Niamh O'Sullivan
Outwejumped
Pamela Lynn Palmer
Norma E. Palmer
Tira Palmquist
Amanda Pampena
Sherry Parady
Paula Parducz
Chris Parsons
Armel Patanian
Michelle Paul
CC Pearce
Cynthia Pearson
Julia Peitl &
Maximilian Eberl
Meghan Perez
Alexis Perron
Alex Perry
Nicholas Perry
Jill Pesayco
Mildred Petroski
Jeremy Pinske
Susan Wynne Piters
Ralph Platt
Trudy Platt
Claire Podulka

The Pop Mythologist
Steven Mark Popko
Linda Pountney
Ellen Power
Jackie Preciado
Melissa Price
Viktoria Proell
Katherine Propper
Deborah Puette
Qaantar
Anna Quirino-Miranda
David Rafsky
Kennon Raines
Adam Rakunas
Mandy Ratliff
Patty & Doug Rau
Moritz Rayermann
In Memory of Bruce
Readman
Rebekah
The Recap Sequence
Jonathan Redding
Stephanie Reddoch
Shannan L. Reeve
Amy Regalado
Damian Reid
Zoe Reiniger
The Renchick
Bob Ring
Dr. Maribel Rios
Matt Ritchey
Anna-Laurie Rives
Marcia Rodd
Brian Roberds
Eve Roberts
Steve "MidNiteShadow7"
Roberts
Amy Roberts
Courtney Robertson
Terri Robertson
Matt Robinson
Michael Rodgers
Terri Rodriguez &
Jeff Fischer
David Rodwin
Debba Rofheart
Paul Rose Jr.
Serene Rosenthal
Shaina Rosenthal
Dana Schwartz Rosner
Maggie Roswell
Andy Roth

Eric Rudnick
Geo Rule
Tim Russ
Marla S.
Keri Safran
Mike Sakellarides
Edward Salvatore III
William Salyers
Jesse Sanchez
Angela Sauer
Rick Scarry
Ursula Schenk
Rachel & Jay Schinderman
Mike Schmidt
Monica Schneider
Karen Halverson Schrek
Marsha Schreier
Jillian Schultz
Tabitha Scott
Brandon Scott
Tyler Seiple
Steve Serpas
Naomi Seulowitz
Steve Shapiro
Frank Sharp
Alastair Shearman
Michael Sheehan
Mick Sheppard
Zachary Ray Sherman
Brian Shiers
Matthew Short
Terry Lynn Shull
Angie Shumway
Paris Simons
Nicole Singer
Adam J. Smith
Francesca & Lee Smith
Melissa Snell
Bonnie Snyder
Ryan Spahn
Ben Spiers
Trish Stansfield
Ian Stark
Brandon Stark
Vicki & Eugene Stemm
Sally Stevens
Bryant E Stevenson
Gayle Stever
Victoria Stiegel
Bob Stoeckle
Andy Stokan
Joanna Strapp

Based on donations made before 4/10/16

Jenny Stratton	Greg Weisman
Joe Straw 9	Andrew Weiss
Meghan Street	Vada Welbaum
Mahla Strohmaier	Wesla Weller
Courtney Sullivan	Vicki Wells
William T. Sutherland	Anne Welsbacher
Daniel Sutherly	Julia Whelan
Emily Swallow	Jennifer Whildin
Jeffrey Sweet	Laurie & Stanley Whitcomb
Vivian & William Swetow	Wendy White
Elizabeth & Steven Swink	Barbara White
Cindy Taerud	Karen Malina White
Paul R Tafoya	Robert L. Whiting
Tausret	Carrie Whyte
Kristin Taylo	Jennifer P. Wick
Technomage	Kerry Wieder
Art Tedesco	M. Brooke Wilkins
Maria Jose Tenuto	Courtney Wilkins
Min Bahadur Thapa	Lee Wilkof
@thebendcook	Alexandra Williams
Cate Thomas	Linda Apicella Wilson
John Thornberry	Lindsay E. Wilson
Paul Thresher	Carol Ann Clark Wilson
Threyon	Mike Winder
Tina	C. Wine
Gail R Tirana	Dan Van Winkle
Jeff Torres	Len Winston
Joe Tower	Natalie Winters
Charles Towers	Kelly Wolf
Quan Tran	Fay Wolf
Ryan Tranchilla	Stuart Woltkamp-Moon
Jessica Trantham	Jonathan Wong
Amanda Troop	Megan Wu
Richard Trujillo	Derrick J. Wyatt
Rebekah Tripp	Micah Wyenn
Michael Tucket	Ramon Y
Mandy June Turpin	Heesung Yang
James Turnbull	Adam J. Yeend
Mike Tryon	Erik Yesayan
Bruce Tyson	Lara Young
Neela Vaswani	Nancy S. Young
Tracy Vietmeier-Foote	Nancy Youngren
Linda Villines	Kate & Buck Zachary
Stephanie Walker	Morris Zagher
Randi Warhol	Stuart Zagnit
Johanna Watts	Betsy Zajko
Fran Watts	Melissa Zavala
Kristin Weber	Maria Zeitlin
Betsy Werbel	Kate Zentall
Deverill Weekes	Zoo Ohno
Matt Wheelock	Josh Zuckerman
Steff Wiltse	

Based on donations made before 4/10/16

Antaeus Theatre Company Presents

HEDDA GABLER

by Henrik Ibsen

In a Version by Andrew Upton

Directed by Steven Robman

Scenic Designer

Se Hyun Oh

Lighting Designer

Leigh Allen

Props Designer

Erin Walley

Costume Designer

Leah Piehl

Sound Designer

Cricket Myers

Production Stage Manager

Kristin Weber

Adaptation © Andrew Upton 2004

Ensemble

Tony Amendola*, Daniel Blinkoff*, JD Cullum*,
Elizabeth Dennehy*, Nike Doukas*, Karianne Flaathen*,
Adrian LaTourelle*, Kwana Martinez*, Lynn Milgrim*, Ned Mochel*,
Ann Noble*, Jaimi Paige*, James Sutorius*, Amelia White*



**member, Actors' Equity Association, the union of
professional Actors and Stage Managers in the United States*

The video and/or audio recording of this performance by any means whatsoever are strictly prohibited.

Artistic Directors' Note

Welcome to Antaeus and welcome to the world of *Hedda Gabler*. This production has a special significance for the company as it will be our last one here on Lankershim Blvd. On April 18 construction began on our new home in Downtown Glendale and we are looking forward to opening the doors and sharing L.A.'s newest home for the arts with you all.

Beginning with the company's first full season in 2010, these past six years have been a time of tremendous growth and artistic vitality. Thanks to the generosity of our company members and loyal patrons, we have been able to offer the Los Angeles community an ever-expanding array of programming including our critically-acclaimed productions, the Antaeus Academy, arts education programs, the Antaeus Playwrights Lab, as well as countless readings and workshops.

With two theaters and a larger classroom and library space, our new home in Glendale will allow us to grow and expand the work we've begun here on Lankershim Blvd. Everything we do is guided by the desire to create a community of passionate artists and audiences in an increasingly connected yet, somehow, more isolating world. Through our work we seek to inspire debate, conversation, friendship, and most of all a sense of community. After all, live theater is the original social media!

There's no better time to become part of the vibrant Antaeus community. During construction we will continue to raise funds in order to finish the building and hit the ground running once we open the doors. The arrival of a new theater is a rare event in the cultural life of a city, one that requires a passionate group of supporters behind it, willing it into existence. Join us on this exciting journey and become a contributor to Antaeus today!

Thank you for being here and enjoy the show.

Bill, Rob, and John

MISSION

Antaeus is a cooperative theater ensemble founded to empower the actor and to bring classical theater to Southern California. The company exists to create a family of artists and audiences and is dedicated to exploring stories with enduring themes.

VISION

PRODUCTION: In a virtual, media-driven world, we value the communal experience of live theater. We are dedicated to excellence in the performance of the written word. We challenge and inspire our community through storytelling that is visceral and immediate.

PROCESS: We are devoted to the ongoing development and growth of our artists and remain committed to exploring new ways of rehearsing and performing. We nurture an environment where artists can risk failure in the pursuit of greatness.

EDUCATION: We believe that learning never ends. We train ourselves; we train the next generation; and we include our community in this work.

Director's Note

What strikes me about *Hedda Gabler* is its focus on the double-edged sword of entitlement. Nearly all the characters in the play struggle with the conflict between what they think they deserve and what they actually find on their respective plates. Hedda, the General's privileged daughter, is facing a stultifying life that won't provide her with either the advantages or excitement of her youth. The workaholic Tesman, a champion of his academic specialty, can't help feeling inferior to his disreputable rival. Judge Brack has power and prestige in the town, but lusts after the one thing he can't attain: Hedda. Even Thea, after rehabilitating Løvborg and capturing him as her "soul mate," has to start over in order to savor her accomplishment. And Løvborg, convinced that he is destined to be recognized for the defiant fist he raises in the face of social norms, ends up as gruesomely far from that as possible.

All of these characters believe they are owed something, yet it remains outside their grasp, and none of them can control the situation the way they think they should. Something stalls them, or scares them, or fools them. Is it bad luck? Accidents of history? A spirit or will spoiled by a sense that they're "entitled" to satisfaction?

As you can tell, I'm not blaming "Victorian mores" for either Hedda's or anybody else's behavior in the play. I don't think the problems dramatized in *Hedda Gabler* derive only from the conventions of a particular era, and in any case the social reforms Ibsen may have been seeking were far from accomplished even a century after the play's premiere in the late 19th century. To emphasize this, I shifted the period of this production some 30 years forward from where Ibsen set it, from the early 1890s to the early 1920s--not a time frame most people would immediately associate with restrictive or limited behavior. And that's just my point. What keeps a person from being able to shape or control his or her life? A good question--and the reason why I wanted to direct this play.

--Steven Robman, Director

HEDDA GABLER

AUNT JULLE Lynn Milgrim/Amelia White

BERTE Elizabeth Dennehy/Karianne Flaathen

JØRGEN TESMAN JD Cullum/Adrian LaTourelle

HEDDA GABLER Nike Doukas/Jaimi Paige

THEA ELVSTED Kwana Martinez/Ann Noble

JUDGE BRACK Tony Amendola/James Sutorious

EJLERT LØVBORG Daniel Blinkoff/Ned Mochel

The *Hedda Gabler* casts are the Generals and the Pistols.
The mixed casts on Thursday and Friday nights are called the Fjords.
Go to antaeus.org to see each cast's performance schedule.
(Subject to change)

All Antaeus full productions are partner cast. Please see insert for this performance's cast.

*Hedda Gabler runs approximately 2 hours and 20 minutes,
with one 10-minute intermission.*

For the Production

Costume Associate
Lena Sands

Costume Assistant
Beryl Brachmann

Assistant Stage Manager
Grayson Stamps

Assistant Director
Ricka Fisher

Wardrobe Mistress
Kristin Weber

Draper
A. Jeffrey Schoenberg

Production Manager
Adam Meyer

Assistant Technical Director
Rene Parras Jr.

Scenic Painter
Orlando de la Paz

Why Partner Casting

Double casting, or as we call it “partner casting” (two actors sharing the same role) has been an Antaeus practice since we formed our company in 1991. Partner casting was originally a logistical solution to our members’ need to make a living while committing to the demands of a theatre performance schedule. Sharing roles brings surprising benefits. We learn from each other as we collaborate the creation of a character. In performance, the constantly changing lineup keeps our performances sharp. We are constantly on our toes and open to the unexpected. Antaeus audiences can count on seeing excellent actors working at the top of their game. The strength of our ensemble is a direct result of the partner casting process.

Antaeus Programming is Supported in Part by

S. MARK TAPER FOUNDATION THE WELLS FARGO FOUNDATION
THE SHUBERT FOUNDATION
JOHN AND BEVERLY STAUFFER FOUNDATION
THE GREEN FOUNDATION
THE CLARENCE E. HELLER CHARITABLE FOUNDATION



COMPANY - HEDDA GABLER

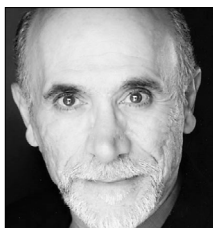

Tony Amendola



Daniel Blinkoff



JD Cullum



Elizabeth Dennehy

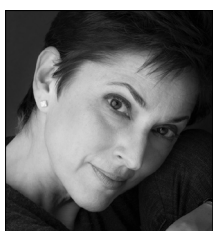

Nike Doukas



Karianne Flaathen



Adrian LaTourelle



Kwana Martinez

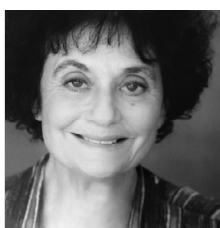

Lynn Milgrim



Ned Mochel

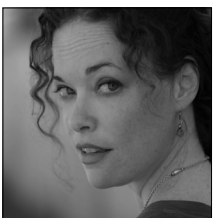

Ann Noble

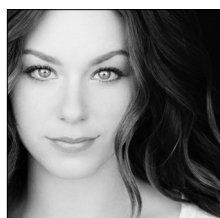

Jaimi Paige



James Sutorius



Amelia White

ENSEMBLE

TONY AMENDOLA (JUDGE BRACK):

Founding Member at Antaeus. Theatre: Mark Taper Forum, South Coast Rep, A.C.T., The Old Globe, La Jolla Playhouse, Williamstown Theatre, Center Stage, and the Oregon, California, and Utah Shakespeare Festivals. Tony was an associate artist, actor, and director at the Berkeley Rep Theatre for 10 years. Directing credits: *Savages*, *The Night of the Iguana*, *Filumena* (Berkeley Rep), *All's Well That Ends Well* (Oregon Shakespeare), *The Merchant of Venice*, *The Tempest* (California Shakespeare). Film credits: *Meddler*, *Blow*, *The Mask of Zorro*, *Annabelle*, John Sayle's *Lone Star*. Recent TV credits include: *The Mentalist*, *Dexter*, *New Girl*, *Being Mary Jane*, *NCIS*, *The West Wing*, *Stargate SG-1* (Bra'tac) and *Continuum* (Kagame). He is currently recurring on *Once Upon a Time* (Geppetto). VO work includes: *World of Warcraft*, *Black Ops*, *Fallout*, and Narrator of *Land Before Time*. For Jerry Turner (OSFA).

DANIEL BLINKOFF (EJLERT LØVBORG):

LA theatre credits include: *Sondheim UnScripted*, *Western UnScripted*, *Chekhov UnScripted* and *Shakespeare UnScripted* (Impro Theatre/Falcon Theatre and Pasadena Playhouse), *The Belle of Belfast* (EST), *Macbeth* (Antaeus), *The Children* (The Theatre @ Boston Court), *Opus* (Fountain Theatre, StageSceneLA Award-Best Actor), *Major Barbara*, *An Italian Straw Hat* (Garland Award, Best Actor), *The Intelligent Design of Jenny Chow*, *The School for Wives*, *Nostalgia*, and *A Christmas Carol* (SCR), and *A*

Distant Shore (CTG). Film/TV credits include: *With Honors*, *Crossing the Bridge*, *Rockabye*, *Close to Home* (recurring), *Charmed*, *NYPD Blue*, and *Law & Order*. Mr. Blinkoff received his MFA from The Yale School of Drama.

JD CULLUM (JØRGEN TESMAN):

A veteran of Southern California stages and an Antaeus since 1993, JD most recently appeared in *Cloud 9*. He has starred in plays at the Mark Taper Forum, Geffen Playhouse, Kirk Douglas Theatre, South Coast Repertory and the Pasadena Playhouse. He is the recipient of multiple Garland Awards and L.A. Drama Critics Circle Awards for his work. Recent on-camera credits include: *Aquarius*, *Code Black*, *Bones*, *The Newsroom*, *The Lone Ranger* and *Mad Men*.

ELIZABETH DENNEHY (BERTE):

Elizabeth is an original creator of *Tony and Tina's Wedding*, a graduate of Hofstra University and LAMDA. Theatre: *Henry IV, Part One* (Antaeus), *Cyrano* (Independent Shakespeare Co.), *A Streetcar Named Desire*, *Dancing at Lughnasa*, *The Secret Rapture* (SCR), *Vampire Lesbians of Sodom* (Provincetown Playhouse NY), *Henry V* with Kevin Kline (the NYSF), *As You Like It* (Shakespeare & Co), *Opera Comique* (Kennedy Center), *Savage in Limbo* (Zephyr). Film: *Janeane from Des Moines*, *Hancock*, *Red Dragon*, *Gattaca*, and *The Game*. TV: *Masters of Sex*, *The Mentalist*, *Charmed*, *Seinfeld*, *NYPD Blue*, and *Star Trek the Next Generation*.

NIKE DOUKAS (HEDDA GABLER):

Nike has appeared with Antaeus in *The Wood Demon*, *The Liar*, *Tonight at 8:30*, *Cousin Bette*, and countless readings. She has also directed readings of

Flare Path and *Blithe Spirit*, and taught Shakespeare and Scene Study in the Antaeus Academy. Her most recent stage credits are *Casa Valentina* at the Pasadena Playhouse, *Fallen Angels* at the Jewel Theatre in Santa Cruz and this Fall she will appear in *Three Days in the Country* at the Kinetic Theatre Company in Pittsburgh. Other credits include South Coast Repertory, PICT Classic Theatre (Pittsburgh), ACT Theatre (Seattle), The Old Globe, Mark Taper Forum, Shakespeare Festival LA, Berkeley Repertory Theatre, Shakespeare Santa Cruz, The Berkeley Shakespeare Festival, and The American Conservatory Theater, where she received her MFA in Acting. Her many TV appearances include *Modern Family* and a recurring role on *Desperate Housewives*.

KARIANNE FLAATHEN (BERTE):

Karianne was last seen at Antaeus in *Wedding Band*. Other Los Angeles theatre credits include: *Top Girls* (Antaeus, StagesceneLA Award for Best Lead Actress), *Miracle on South Division Street* (Colony Theatre), *Peace In Our Time* (Antaeus), *Celebration*, *The Typists*, *The Thin Man*, etc. all with the A2 Ensemble. UK Theatre: *The Woman In Black* (No. 1 UK and Asia Tour), *The Gift* (London Tour), *The Two Noble Kinsmen* (Latchmere Theatre, Battersea). Film: *Diani & Devine meet The Apocalypse*, *I Am I*, *The Selling*. Webisodes: *The Sanctum*, *Mary Olson*, *Take That Joy*. Karianne received her training from Drama Studio London and SUNY Purchase. Proud member of Antaeus, Actors' Equity Association, and the Pro99 movement. Website: kflaathen.com

ADRIAN LATOURELLE (JØRGEN

TESMAN): Adrian has appeared in numerous television series such as *NCIS*, *Castle*, *The Legend of Korra*, *Last Resort*, *The Closer*, *House*, *NCIS:LA*, *Boston Legal*, *Without a Trace*, *Criminal Minds*, *Numb3rs*, and *Sons of Anarchy*. His many stage credits include work in some of the best theaters in the country, such as the Mark Taper Forum, the Shakespeare Theatre in DC, The Old Globe, San Jose Repertory, the Dallas Theater Center, Antaeus Theatre Company, and the Yale Repertory Theatre. Adrian has also worked abroad, performing in theater and film in Russia and the Netherlands.

KWANA MARTINEZ (THEA ELVSTED):

Is pleased to work with Antaeus again, having last appeared as Antigone in *The Curse of Oedipus*. SoCal: South Coast Repertory (World Premiere of Rajiv Joseph's *Mr. Wolf*), San Jose Repertory (*Sonia Flew*), The Old Globe (*Compleat Female Stage Beauty*), Ensemble Theatre of Santa Barbara (*Crime and Punishment*); North Coast Repertory, The Colony, Laguna Playhouse, Pasadena Playhouse, and Center Theatre Group. Regional/NYC: Commonwealth Shakespeare (*Romeo and Juliet*, *The Tempest*, *A Midsummer Night's Dream*) The Denver Center (*The Merry Wives of Windsor*), Milwaukee Repertory, American Repertory Theatre, Arizona Repertory, The Alley, La Mama, and New York Theatre Workshop. Kwana appears in numerous commercials, is on television and film, appears in numerous commercials, and is a Vassar and Harvard grad. kwanamartinez.com

LYNN MILGIM (AUNT JULLE): At

ANTAEUS: *Wedding Band* (Ovation Nomination Best Supporting Actress, Stage Raw Awards, Best Ensemble), *Tonight at 8:30*, *The Malcontent* (StageSceneLA Award, Featured Actress). Broadway: *Otherwise Engaged* (with Tom Courtenay, Harold Pinter, director); *Bedroom Farce*, (Peter Hall, director); *Charley's Aunt*, and international tour of *Brighton Beach Memoirs* (Gene Saks, director). Her many off-Broadway appearances include *Win/Lose/Draw*, *Echoes*, *Macbeth*, *Crimes of Passion*, *City Scene*, *Talking With*, and *Ribcage* at venues that include Manhattan Theatre Club, NY Shakespeare Festival, and Second Stage. She has played leading roles in regional theatres nationwide, including Boston's Charles Playhouse, Cincinnati's Playhouse-in-the-Park, D.C.'s Arena Stage, Syracuse Stage, Hartford Stage, and Actors' Theatre of Louisville. Los Angeles theatre include appearances at LATC, La Mirada, and numerous plays at South Coast Repertory, most recently *The Heiress*, *Trip to Bountiful*, and the world premiere of Samuel D. Hunter's *Rest*. She has been a series regular on pilots for ABC and CBS and has guest-starred on numerous television shows, most recently *Southland* and *Franklin and Bash*.

NED MOCHEL (EJLERT LØVBORG):

Ned is so pleased to be a part of this incredible cast. He appeared in Sam Hunter's *A Permanent Image* at Rogue Machine Theatre last summer. Ned hails from Chicago where he worked for The Goodman Theatre, The Court Theatre, Lifeline Theatre,

Remains, and many others. He wishes to thank his pack at home for all the love and support

ANN NOBLE (THEA ELVSTED): At

ANTAEUS: *The Liar*, *The Crucible*, *Macbeth*, *Peace in Our Time*, *The Malcontent*. Most recently, she performed in *Stanley Ann: The Unlikely Story of Barack Obama's Mother* (Stage Raw Nomination, Best Solo Performance) produced by Victoria Mudd, Elizabeth Yng-Wong, and LA's LGBT Center where she was also seen in Edward Albee's *The Goat, or Who Is Sylvia?* (Stage Raw Award, Best Actress; Ovation Nomination, Best Actress), and *The Laramie Project: Ten Years Later* (Ovation Nomination, Best Production). Other LA credits include: *Other Desert Cities* at ICT of Long Beach, *The Light Princess*, *The Miraculous Journey of Edward Tulane* and *Anastasia Krupnik* both at South Coast Repertory, *Belfry* at the Malibu Playhouse, *An Ideal Husband* at Sierra Madre Playhouse, *Orange Flower Water* at the Victory, and *And Neither Have I Wings To Fly*, *Sidhe*, *The Friendly Hour*, *Shove*, and *Bunbury*, all at The Road. annnoble.com

JAIMI PAIGE (HEDDA GABLER): This

is Jaimi's first production with Antaeus. Previous local stage credits include: *Venus In Fur* at South Coast Repertory; *Tender Napalm* at Six01 Studio, *The Collector*, *Jesse Boy*, and *Green Eyes/Rooming House* at Ruskin Theatre Group, *Ghosts* and *Great Expectations* at A Noise Within, and *Sleeping Ugly* at the Santa Monica Playhouse. Other notable stage credits include *Juliet (Romeo and Juliet)*, *Helena (A Midsummer Night's Dream)* and *Girl* in the world premiere of Tennessee

Williams' *Green Eyes*, featured at the Tennessee Williams Theatre Festival. Her television and film credits include: *Rizzoli & Isles*, *The Mentalist*, *Medium*, *Ghost Whisperer: The Other Side*, *Diagnosis X*, the feature film *Peacock* and the upcoming feature films *Within the Dark*, *Desolation* and *Stephanie*. Follow Your Bliss!

JAMES SUTORIUS (JUDGE BRACK):

At ANTAEUS: *Henry IV, Part One*, *The Crucible*, *Macbeth*, *The Seagull*, *The Autumn Garden*, and *ClassicsFest* projects *A Delicate Balance* and *Wrecks*. The Old Globe: *Who's Afraid of Virginia Woolf* (Best Actor Award), *Lincolnesque* (Best Featured Actor Award), *The Price*, *The Savannah Disputation*. La Jolla: *Glengarry Glen Ross* (Nominated Best Featured Actor Award). Broadway: *The Farnsworth Invention*, *Conversations with My Father*, *The Changing Room*, *Hamlet*. Off Broadway: *Sexual Perversity in Chicago*. Regional Theater: *Other Desert Cities*, *The Merchant of Venice*, *Hamlet*, *Uncle Vanya*, *The Price*, *A Perfect Wedding*, *A Man for All Seasons*, *Antony and Cleopatra*, *A Christmas Carol*. Film/TV: IMDB will tell all.

AMELIA WHITE (AUNT JULLE): AT

ANTAUES: *You Cant Take it with You*, *Peace in Our time* and *Tonight at 8:30*. Broadway credits include *Crazy for You*, *The Heiress* and *Cat on a Hot tin Roof*. She's worked Off-Broadway, and at extensive regional theatres. She received a Theatre World Award for her work in *The Accrington Pals* at the Hudson Guild. Most recently she appeared with The Mint Theatre in NYC in *Women Without Men*, which was nominated for a Drama Desk and

a Lucille Lortel Award. She works on radio with the California Artists Radio Theatre. Amelia was born in Nottingham, trained at the Central School of Speech and Drama in London, is married to Antaeus actor Geoffrey Wade, and is a proud AEA member.

PRODUCTION

ANDREW UPTON (PLAYWRIGHT):

Andrew Upton was co-artistic director of the Sydney Theatre Company (STC) with Cate Blanchett from 2008 to 2013, after which he took over as sole artistic director until late 2015. Writing credits include many classical adaptations including Chekhov's *The Present* for STC (dir. John Crowley, with Cate Blanchett and Richard Roxburgh); Maxim Gorky's *Children of the Sun* for STC (dir. Kip Williams); Michail Bulgakov's *The White Guard* for the National Theatre, UK (dir. Howard Davies); Chekhov's *Uncle Vanya* for STC (dir. Tamás Ascher, with Cate Blanchett and Richard Roxburgh); Maxim Gorky's *Philistines* for the National Theatre UK, (dir. Howard Davies); a co-adaptation with Simon Stone of Ingmar Bergman's *Face to Face* for STC (dir. Simon Stone); and original play *Rifle Mind* for STC and Trafalgar Studios London (dir. Philip Seymour Hoffman, with John Hannah). For screen, Andrew co-wrote *Gone* (2006) with James Watkins, which was directed by Ringan Ledwidge and starred Amelia Warner. Most recently, he adapted Tim Winton's short story 'Reunion' as part of feature film, *The Turning* (2013).

STEVEN ROBMAN (DIRECTOR):

Steven recently staged Sebastian Barry's *The Steward of Christendom*, starring Brian Dennehy, at the Mark

Taper Forum and Bernard Weinraub's *Above the Fold*, starring Taraji P. Henson, at the Pasadena Playhouse. He directed Kathryn Graf's *The Snakecan* at the Odyssey Theatre and her *Who's Afraid of David Hare?* in the Antaeus Theatre Company's *ClassicsFest* last season. He has also staged plays at the Longwharf Theatre in New Haven, Guthrie Theatre in Minneapolis, Actor's Theatre of Louisville, Goodman Theatre in Chicago, Baltimore Center Stage, Yale Repertory Theatre, and in New York at the Manhattan Theatre Club, Phoenix Theatre and Playwrights Horizons. His work for television includes over 100 hours of comedy series, dramatic series, and movies-of-the-week.

BILL BROCHTRUP (CO-ARTISTIC DIRECTOR): At ANTAEUS: *Cloud 9*, *Mrs. Warren's Profession*, *The Seagull*, *Peace in Our Time*, *The Malcontent*, *Cousin Bette*, *Tonight at 8:30*, *Pera Palas*. Theatre: Primary Stages, South Coast Repertory, The Fountain, Black Dahlia, Odyssey, LA Theatre Works, Pasadena Playhouse, Rogue Machine. Film: *Life as We Know It*, *He's Just Not That Into You*, *Ravenous*. Television: *Major Crimes*, *Shameless*, *Dexter*. Series Regular: *Public Morals*, *Total Security*, *NYPD Blue*. Spoken Word: *Sit 'n Spin*; *Rant & Rave*; *Spark Off Rose*, and numerous other Storytelling venues. billbrochtrup.com

ROB NAGLE (CO-ARTISTIC DIRECTOR): At ANTAEUS: *The Liar*, *Macbeth*, *Peace in Our Time*. Other theatre includes: South Coast Repertory, Denver Center Theatre Company, Troubadour Theater Company, Portland Center Stage, Mark Taper Forum, Center Stage, Old Globe, San Jose Repertory,

Black Dahlia Theatre, Shakespeare Theatre Company. Film: *Mother's Day*, *Fishing Naked*, *Boost*, *New Year's Eve*, *Life as We Know It*, *The Soloist*, *Fun with Dick and Jane*, *Cellular*, *American Wedding*. Television: *The Librarians*, *Grey's Anatomy*, *CSI*, *Mistresses*, *Criminal Minds*, *Touch*, *Castle*, *Major Crimes*, *NCIS*, *Harry's Law*, *Mad Men*, *Eli Stone*, *Cold Case*, *Studio 60 on the Sunset Strip*, *Without A Trace*, *Everwood*, *The Guardian*, *Buffy the Vampire Slayer*, *Dawson's Creek*. Education: Northwestern University. Wife: Heather Allyn. Pug: Roosevelt. Geek: robnagle.com

JOHN SLOAN (CO-ARTISTIC DIRECTOR): John joined Antaeus in 2005 after appearing as Eilif in *Mother Courage and Her Children*. Other Antaeus productions include *King Lear*, *The Dickens Project* (with LATW) and *Macbeth*. Elsewhere in Los Angeles, he has performed at The Mark Taper Forum, The Geffen Playhouse, South Coast Repertory, Pasadena Playhouse, Theatre @ Boston Court and The Odyssey, where he appeared in *No Man's Land* with Alan Mandell and Larry Pressman. Other credits from around the country include Soho Rep, La Mama Etc., American Jewish Theater, The Mint Theater Company, Denver Center Theatre Company, The Intiman Theatre (Seattle) and the Alabama Shakespeare Festival. His television appearances include leading roles in the SyFy mini-series *The Triangle*, *Happy Hour* on FOX, and the Hallmark movie *The Seven Year Hitch*. Other credits include *Bones*, *How I Met Your Mother*, *Liz & Dick*, *Farmed & Dangerous*, *Private Practice*, *Grey's Anatomy*, *The Glades* and *CSI:NY*. johnsloan.com

ANA ROSE O'HALLORAN

(EXECUTIVE DIRECTOR): Ana Rose joined Antaeus last year and has over 10 years of non-profit fundraising and management experience. Prior to joining Antaeus, Ana Rose worked as the Senior Director of The Pablove Foundation and in various roles in the Development Department at Center Theatre Group. She received her MFA in Theatre Management from California State University, Long Beach and dual BFAs in Theatre Management and Performance from Ohio University.

SE HYUN OH (SCENIC DESIGNER):

Se Oh recently co-designed *Office Hour* with Takeshi Kata, a new play written by Julia Cho, directed by Neel Keller at South Coast Repertory. Selected Los Angeles credits include *BED*, directed by Jennifer Chambers at the Echo Theatre Company; *Mr. Marmalade*, directed by Olivia Trevino at The Garage Theatre; *Vampire Lesbians of Sodom*, directed by Raina Pratto at Long Beach Playhouse. Associate opera and musical credits include: *A Midsummer Night's Dream*, directed by Paul Curran at Teatro dell'Opera di Roma; *Le Roi Malgre Lui*, directed by Thaddeus Strassberger at Bard SummerScape; *Another Sun*, a musical arranged by Joseph A. Baker, directed by Kim Jin-Young at The Hyundai Theatre Company. Se Oh holds an MFA in Stage Design from Northwestern University. sehyunoh.com

LEAH PIEHL (COSTUME DESIGNER):

Recent credits include: *Mr. Wolf* and *The Light in the Piazza* (South Coast Repertory); *Race* (Kirk Douglas/Center Theater Group); *Pygmalion* (Pasadena Playhouse); *The Steward of Christendom*

(Mark Taper Forum/Center Theatre Group); *Twist Your Dickens* (Kirk Douglas Theatre/Center Theatre Group); *The Most Deserving* (Denver Center Theater Company); *Stardust* (REDCAT); *Intimate Apparel* (LADCC winner, Best Costume Design); *The Heiress* (Pasadena Playhouse, Ovation nominated); *All My Sons, Come Back Little Sheba, The Doctor's Dilemma* and *The Eccentricities of a Nightingale* (A Noise Within); *Paradise Lost* (Intiman Theatre); *Futura, The Pain and the Itch*, and *Tartuffe* (The Theatre@Boston Court); *bobrauschenbergamerica, Tree* (Inside the Ford); *Boom, Men of Tortuga* (Furious Theatre Company); *Saudade* (UCLA Live); *Full Still Hungry* (Ford Amphitheater). She recently designed the feature film *All Stars*. Her work has been featured at MOMA, Art Basel Miami, and 2010 Whitney Biennial. Piehl teaches at USC; she has a BA from UC Berkeley and her MFA in costume design from CalArts. leahpiehl.com

LEIGH ALLEN (LIGHTING DESIGNER):

Leigh is a recipient of the Los Angeles Drama Critics Circle Award for Career Achievement. Accolades include: Ovation, Best Production and Lighting nomination, *Dying City*; LADCC award, Production, *One Night in Miami*; Garland Award, *Cousin Bette*; LA Weekly Award, *Treefall*; Ovation, Production of the Year, *Killer Joe*; GLAAD Award, *Like a Dog on Linoleum*; Macy Award, *The Secret Garden*; and LADCC and LA Weekly Awards, *Johnny Got His Gun*. Other lighting design credits include the world premieres of *Boise, USA* (Matrix Theatre) and *Flim Flam: Houdini and the Hereafter* (Malibu Playhouse), both written by Gene Franklin Smith. Leigh has also

toured with *Masters of Illusion, Live!* and has designed for cruise lines, musical theater companies, regional theaters, universities, and many more. In her spare time, she teaches at Santa Monica College.

CRICKET MYERS (SOUND

DESIGNER): On Broadway, Cricket earned a Tony Nomination and a Drama Desk Award for her design of *Bengal Tiger at the Baghdad Zoo*. Off Broadway designs include *The Marvelous Wonderettes*. She has also designed regionally at The Geffen Playhouse, La Jolla Playhouse, The Ahmanson, Mark Taper Forum, Berkeley Rep, Arena Stage, South Coast Repertory, the Kirk Douglas Theatre, and the Pasadena Playhouse. Other selected L.A. designs include NoHo Arts Center, The Ghost Road Company, East West Players, The Celebration Theatre, and Circle X. She has earned 18 Ovation Nominations, as well as winning The Kinetic Award for Outstanding Achievements in Theatrical Design, an LADCC and a Garland Award. cricketmyers.com

ERIN WALLEY (PROPS DESIGNER):

is very excited to be working on her first production with Antaeus Theatre Company. A graduate of the University of Missouri, Kansas City with an MFA in Theatre Scenic Design, her recent prop work includes *Six Characters in Search of an Author*, *Antigone*, and *All My Sons* at A Noise Within, *Always...Patsy Cline* and *A Christmas Story* at Sierra Madre Playhouse, and *Shiv* at The Theater @ Boston Court. Additionally, she has

KRISTIN WEBER (PRODUCTION STAGE MANAGER/WARDROBE MISTRESS):

At ANTAEUS: *The Crucible, The Liar, Top Girls, The Curse of Oedipus, Wedding Band, Henry IV, Part One, Picnic, Uncle Vanya, Cloud 9* and various *ClassicsFests*. Kristin graduated at the top of her class from Chapman University where she majored in Entertainment Theatre Technology with an emphasis in stage management. Other credits include: *Driving Miss Daisy, Women in Mind* (Sierra Madre Playhouse) and *Wicked Lit 2012* (Unbound Productions). She is glad to call Antaeus her artistic home. Big thanks to her family and friends for their endless love and support. Special thanks to Steve, Ricka, Grayson, Adam, Robin, Emyli, Serena, Ana Rose, and to the best Artistic Directors around! Enjoy the show!

RICKA FISHER (ASSISTANT DIRECTOR):

A producer and director, Ricka was co-founder of Off Off Broadway The Production Company, followed by a long studio and network career making scores of TV movies and miniseries for broadcast and cable networks. As Director of Development at the Wallis Annenberg Center for the Performing Arts for nearly 10 years, she supervised the initial capital campaign culminating in the Inaugural Season 2013 - 2014. More recently, she has directed readings and workshops at Skylight Theatre, GreenLight One-Act festival, Antaeus and other LA venues. B.A. Dramatic Arts UC Berkeley; MFA Theatre Directing Carnegie-Mellon University.

**ADAM MEYER (PRODUCTION
MANAGER/TECHNICAL DIRECTOR):**

On the Antaeus stage he has acted in *Mother Courage and Her Children*, *Tonight at 8:30*, *King Lear*, *The Malcontent*, *Peace in Our Time*, *Macbeth*, and *The Curse of Oedipus*. He is a founding A2 Rep of the A2 ensemble. He has done theater all over the US at such reputable theaters as The Shakespeare Theatre of New Jersey, Williamstown Theatre Festival and Cortland Repertory Theatre. Some TV credits include: *Untold Stories from the E.R.* (TLC) and *Ella & Me* (Animal Planet). He has appeared in many sketches meyerbros.net. Rebecca Miller is a beautiful soul. @AdamJohnMeyer

LENA SANDS (COSTUME ASSISTANT):

Lena Sands is a costume designer, puppet artist and scenographer. Recent Los Angeles designs: *Ameryka* (Critical Mass), *Judgement of Fools* (Atwater Village Theatre), *Talking to Terrorists* (HCLAB), *Riot/ Rebellion* (LATC), *Paradise by Design* (CalArts CNP), *Substrata* (Redcat). She is a regular assistant designer at Center Theater Group. Her recent generative work inscribes LA Times letters to the editor on clothes to question assimilation and challenges to rights of self presentation. Also coming up: *Ophelia's Revenge* in residence at the Martha's Vineyard Film Society in July. Lena received her MFA in Design for Performance from CalArts.

BERYL BRACHMAN (COSTUME

ASSOCIATE): Beryl Brachman is excited to have worked on her first production with Antaeus Theater. She is currently pursuing her MFA in theater design at California Institute of the Arts. Previous credits include "Nightwalk in the Chinese Garden" directed by Stan Lai which premiered at the Huntington Gardens,

"Dead Awaken" at CalArts, and "Bayou Blues" which premiered at the Edinburgh Fringe Festival in 2015.

**RENE PARRAS JR. (ASSISTANT
TECHNICAL DIRECTOR):**

Rene has worked on various projects across Southern California. Ranging from set design, prop fabrication, graphic design and more. He's honored to work on his second show with Antaeus Theatre Company, and looks forward to working on more shows to come.

GRAYSON STAMPS (ASSISTANT STAGE

MANAGER): Grayson Stamps is very excited to be joining the Antaeus team. Some of his behind the curtain work includes *If All The Sky Were Paper* in association with Chapman University, also being highly involved during his time at his Alma Mater, American Musical and Dramatic Academy where he received his BFA. Also in front of the curtain he has been seen playing Prior in *Angels in America*, *Space Pandas* and *Measure for Measure* at the Scotland Fringe Festival. Also involved in ACT Repertory Theatre in *Macbeth*, *The Diviners*, and *Antigone*. "Every great dream begins with a dreamer." Harriet Tubman. @stampsgk

Thank You to our Extended Family of Loyal Supporters

Government

City of Los Angeles
Department of
Cultural Affairs
LA County
Arts Commission

Foundations

American Endowment
Foundation
Anonymous
The Flourish Foundation
The Green Foundation
The Clarence E. Heller
Charitable Foundation
The Kroger Co. Foundation
The Shubert Foundation
John & Beverly Stauffer
Foundation
S. Mark Taper Foundation
Wells Fargo Foundation

Institutions

AJS Costumes
Amazon Associates
Crowell, Weedon & Co

Individual Support Angel (\$50,000+)

Kiki & David Gindler

Producer (\$10,000+)

Sonja Berggren &
Patrick Seaver
Elizabeth & Rick Berman
Jocelyn Towne &
Simon Helberg

Benefactor (\$5,000 - \$9,999)

Dawn Didawick &
Harry Groener
Winnie Holzman &
Paul Dooley
David Lee
Molly Munger &
Steve English
Claudette Nevins &
Benjamin Pick
Joan Pirkle Smith &
Kurtwood Smith
Susie Schwarz &
Stuart Berton
Reba & Geoffrey Thomas
Belinda & Jack Walker

Patron (\$2,500 - \$4,999)

Polly & Jamie Anderson
Bill Brochtrup
Ruth Eliel & William Cooney
Diane Glatt & David Holtz
Susan Boyd Joyce &
Jon Joyce
Mary & Mark Lambert
Melinda Eades LeMoine
Richard Nathan
Laura A. Seigle
R. Scott Thompson

Backer (\$1,000 - \$2,499)

Claire & Brad Brian
Anne Gee Byrd
Evie & John DiCiaccio
Olga Garay & Kerry English
Kimiko Gelman &
John Prosky

Elaine Kramer & Al Latham
Carol Lombardini &
William Cole
Don & Marsha McManus
Anne McNaughton &
Dakin Matthews
Kerry Mohnike
Gwynne & Robert Pine
Jennifer & Matthew Rowland
Jennifer & Ed Ryba
Suzanne & Ned Schmidtke
Elizabeth Swain
Kitty Swink &
Armin Shimerman
Wendy & Peter Van Norden

Friend (\$500 - \$999)

Eugene Alper
Robert Anderson
Sharon Lawrence Apostle
John Bobek
Eve Gordon & Todd Waring
Holly & Philip Baker Hall
Deb Lacusta &
Dan Castellaneta
Stephen Lesser
Audrey Davis Levin &
Peter Levin
Beth & Jack Nagle
Alexandra & Ed Napier
Jack Needleman
Melinda Peterson &
Philip Proctor
Bruce Pottash
Charlotte Rae
Sallie Scanlan, TRUSTEE
Margaret & David Sloan
Susan Sullivan &
Connell Cowan

James Sutorius
Cynthia & Kris Weber
JoBeth Williams &
John Pasquin

Fan (\$100 - \$499)

Rhonda Aldrich &
Steven Halbert
Patricia & Charles Allee
Betsy & Carl Anderson
Carol Bahoric &
Myron Meisel
Doris Baizley & Edwin Woll
Kelley Baker
F Kenneth Baldwin
Cindy Basco &
Mikael Salazar
Briana & Steve Beebe
Joni & Miles Benickes
Amy Borgman &
Michael Fiorillo
Eileen T'Kaye
Devon & Steven Brand
Daniel Brodsky
William Butler
Cate Caplin
Jennifer Chambers
Pier Charlene &
David Aviom
Stephen Collins
Jean Collinsworth
David Combs
Karen R. Constine
Kim & Anthony Cookson
Mimi Cozzens
Sondra Currie & Alan J. Levi
Sybil Davis & Thomas Yotka
Joyce Davis
Lisa & Ben Deily
Walter Eckhart
Lucy & David Eisenberg
Lily Endlich
James Foreman

Rusty Fox
James Freed
Brenda & Tom Freiberg
Barbara Gable
Bernadette Garcia
Kenneth Gerstenfeld
Harry Gertz
Kevin Goetz
Lois Gordon &
John McDonough
Kathryn Graf
Bernice & Leonard Haber
Patti DeMar Hauver &
Bob Hauver
Rose Marie Holt
Richard Hughes
Matt Hunt
Jan Jacobsen
Sharre Jacoby & Alan Baral
Antonio Jaramillo
Phyllis M. Johnson &
James Scott Carter
Sherry Johnson
Thomas Safran
Henrietta Keller
Joel Krajewski
Hannah & Marshall Kramer
Jonathon Lamer
Sharon & Daniel Lowenstein
Jill Maglione &
Paul Van Dorpe
Kelly Maguire
Charles Martin
Judith Marx &
Tony Amendola
Gail & Tony McBride
Frances Lee McCain
C. Gates McFadden &
Robert B. Strauss
Marilyn McIntyre &
James Harper
Kitty McNamee &
Paul Lazarus

Jeffrey Melnco
Marc Melocchi
Marlene Mills
Chris Mongson
Victoria Mudd
Michael Murray
Ana Rose &
Grant O'Halloran
Zoo Ohno
Jim Ortlieb
Thomas Peterson
Wendy & Dale Peterson
Penny Peyser
Anna Quirino-Miranda
Rich Reinhart
Arlene & Albert Rettig
Win Rhodes
Irene & Andrew Robinson
Susan Rubin
Jonathan Sacks
Lisa R. Schulz & Arye Gross
Michael Seel
Ruth Seigle
Keith & Pam Sorem
David MacKinnon Starrett
Gretel & George Stephens
Merle Naomi Stern &
James Nichols
Victoria Tejada
Diane Venora
Patricia & Paul Weitz
Nancy S. Young

Based on donations made between 3/1/2015 and 3/31/2016.

Consider a Multi-Year Pledge

Help us plan for the future with confidence with a multi-year pledge in the amount of your choice.

More Ways to Support Us

MATCHING GIFTS

Your company may have a Matching program-- and if not, they can create one.

PLANNED GIVING

Lets you leave a legacy that will benefit Antaeus for years to come.

IN KIND DONATIONS

Donations of services, supplies and time help us focus on what we do best.

RALPHS REWARDS CARD

Ralphs will automatically donate a portion of what you spend to Antaeus!

AMAZON SMILE

Use our special link, and Amazon will donate a percentage of your purchase!

Corporate Sponsorship

Let us help you create your ideal partnership with the arts! Corporate sponsorship at all levels connects you or your business with Antaeus and allows us to continue to grow. We work with you to create customized benefit packages to meet your marketing needs, entertain your clients, and empower your employees. Align your brand with the high level of artistry of our productions, the depth and scope of our Academy classes, and the reach of our Education and Outreach programs.

To make a donation, fill out the envelope enclosed in your program,
or go online to www.antaeus.org.

For more information, please contact Serena Johnson, our Development
Manager at 818-506-5436.

ENSEMBLE MEMBERS

Tony Abatemarco, John Achorn, Rhonda Aldrich, John Allee, Tony Amendola, John Apicella, Tessa Auberjonois, Fran Bennett, Gigi Bermingham, Daniel Bess, Daniel Blinkoff, Peggy Ann Blow, Andrew Borba, Chad Borden, Bill Brochtrup, Anne Gee Byrd, Stephen Caffrey, Jane Carr, Emily Chase, Josh Clark, Avery Clyde, Mimi Cozzens, Barry Creyton, JD Cullum, Gregg Daniel, Ramón de Ocampo, Jason Dechert, Jen Dede, Mark Deklin, Joe Delafield, John DeMita, Seamus Dever, Dawn Didawick, Francia DiMase, Mark Doerr, Nike Doukas, Sarah Drew, Apollo Dukakis, Frank Dwyer, Paul Eiding, Terry Evans, Wyatt Fenner, Martin Ferrero, Karianne Flaathen, Julia Fletcher, Karolie Foreman, Bo Foxworth, Jeff Thomas Gardner, Kimiko Gelman, Eve Gordon, Dana Green, Harry Groener, Arye Gross, Graham Hamilton, Richard Herd, Steve Hofvendahl, Joe Holt, Shannon Holt, Gregory Itzin, Veralyn Jones, John-David Keller, Michael Kirby, Lily Knight, Tamara Krinsky, Adrian LaTourelle, Melanie Lora, Henri Lubatti, Kate Maher, Leo Marks, Anna Mathias, Dakin Matthews, Sandra McClain, Don R. McManus, Anne McNaughton, Micheal McShane, Bill Mendieta, Adam Meyer, Lynn Milgrim, Allan Miller, Richard Miro, Elyse Mirto, William Mitchell, Rebecca Mozo, Rob Nagle, Claudette Nevins, Jonathan Nichols, Ann Noble, Jeffrey Nordling, Linda Park, Angela Paton, Zoe Perry, Melinda Peterson, Christina Pickles, Robert Pine, Lawrence Pressman, Philip Proctor, John Prosky, Deborah Puette, Jeanne Sakata, Mikael Salazar, Raphael Sbarge, Ned Schmidtke, Armin Shimerman, John Sloan, Adam J. Smith, Kurtwood Smith, Devon Sorvari, Janellen Steininger, Joanna Strapp, Susan Sullivan, James Sutorius, Elizabeth Swain, Joel Swetow, Kitty Swink, Jeanne Syquia, Rebekah Tripp, Marcelo Tubert, Peter Van Norden, Geoffrey Wade, Patrick Wenk-Wolff, Laura Wernette, Stoney Westmoreland, Karen Malina White, Amelia White, Jules Willcox, Paul Willson, Alicia Wollerton

ASSOCIATE MEMBERS

Heather Allyn, Christopher Breyer, Matthew Goldsby, Robert Goldsby, Paul Lazarus, Michael Murray, A. Jeffrey Schoenberg, Stephanie Shroyer

A2 ENSEMBLE

Brian Abraham, Erin Barnes, John Bobek, Shannon Clair, Christopher Clowers, Brett D. Colbeth, Paul Culos, Nicholas D'Agosto, Julia Davis, Etta Devine, Liza de Weerd, Gabriel Diani, Jeff Doba, Daniel Dorr, Drew Doyle, Nicole Erb, James Ferrero, Alexandra Goodman, Belen Greene, Matthew Grondin, Simon Helberg, Raleigh Holmes, Sally Hughes, Antonio Jaramillo, Danielle Jones, Dylan Jones, Desiree Mee Jung, Jim Kane, Connor Kelly-Eiding, Alexander Knox, Lindsay LaVanchy, Ian Littleworth, Aaron Lyons, Jill Maglione, Abigail Marks, Stephanie Mitchell, Lisa Valerie Morgan, Lily Nicksay, Maria Pallas, Tro Shaw, Jason Thomas, R. Scott Thompson, Danielle Thorpe, Jocelyn Towne, Abby Wilde, Buck Zachary, Lizzie Zerebko

ANTAEUS

Theatre Company.

5112 Lankershim Blvd., NoHo, CA 91601

box office: 818.506.1983 administration: 818.506.5436 antaeus.org



Antaeus Theatre Company



AntaeusTheatre



AntaeusTheatre

REVIEW US ON YELP AT YELP.COM/BIZ/THE-ANTAEUS-CO-NORTH-HOLLYWOOD

Antaeus Staff

Co-Artistic Directors

Bill Brochtrup, Rob Nagle,
John Sloan

Associate Artistic Directors

Armin Shimerman, Kitty Swink

Executive Director

Ana Rose O'Halloran

Company Manager

Robin Campbell

Development Manager

Serena Johnson

Marketing & Development Assistant

Emyli Gudmundson

Production Manager

Adam Meyer

Bookkeeper

Amy Michner

Artwork & Graphic Design

Mila Sterling

Publicist

Lucy Pollak

Arts Ed Committee

John Prosky, John Sloan, Ann Noble,
Janellen Steininger, Kitty Swink

Arts Ed Teaching Artists

John Apicella, Elizabeth Berman
Ramón de Ocampo, Karole Foreman
Bo Foxworth, Amad Jackson, Ian Littleworth,
Anna Mathias, Ty Mayberry, Michael McShane,
Ann Noble, John Prosky, Tro Shaw, R. Ernie
Silva, Darin Singleton, Marcelo Tubert

Antaeus Founders

Dakin Matthews, Lillian Groag

ANTAEUS BOARD OF DIRECTORS

David Gindler, Chair
Rhonda Aldrich
Jamie Anderson
Sonja Berggren
Stuart Berton
Charlie Bohlen
Bill Brochtrup
Anne Gee Byrd
Bob Craft
Dawn Didawick
Harry Groener
Paula Holt
Susan Boyd Joyce
Mary Lambert
Melinda Eades LeMoine
Rob Nagle
Claudette Nevins
Ana Rose O'Halloran
John Prosky
Laura Seigle
Armin Shimerman
John Sloan
Elizabeth Swain
Kitty Swink
Reba Thomas
Peter Van Norden
Jack Walker
Jonathan Weedman